

CIFRAS SELECTAS DE MANUEL ALBARES

Transcripción y propuesta interpretativa para bandurria y bandurria contralto

DIEGO MARTÍN SÁNCHEZ
Para Alzapúa n.º32

Soy de manuel Albares

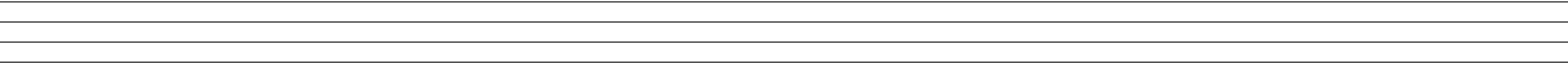
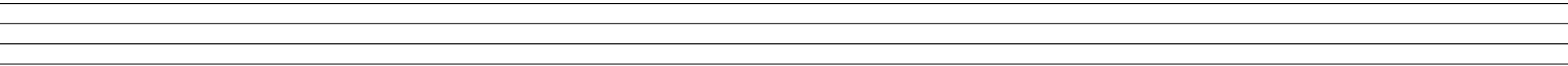
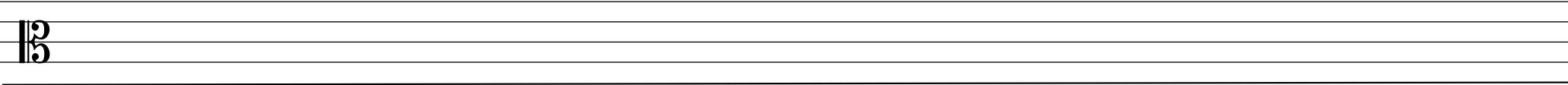
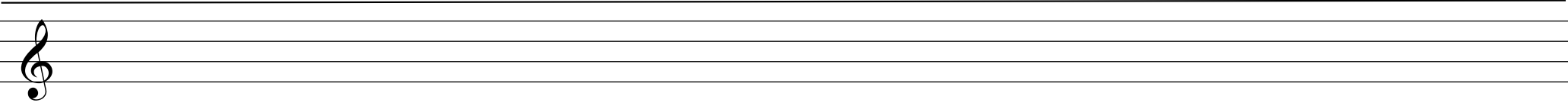

Siguen los fantasmas (Glosándolos)

Tablatura original

Cifras Selectas de Manuel Albares

folio 2, recto

página 3

4-2-4-2-4 | 0-4-2-4-2-4 | 0-4-2-4-2-4 | 0-2-0-2-0-2 | 4-0-2-4-0-2 | 4-2-0-4-2-4

4-2-4-0-2-4 | 0-2-0-4-0-4 | 2-4-2-0-2-0 | 4-0-2-4-0-2-4-2-0-4-0-2

0 || 0-2-3 t 0-2-4 0-2-4-2-0 | 5-4-0-2-4-2-0 4-0-2-0-2-4 | 0-0-2-3-0-3-2-0-2-3-0-3

2-4-0-2-4-2-0-4-0-2-0-2-4 || 1. 3 2 0 . 3 2 0 || 2. 3 2 0 . 2

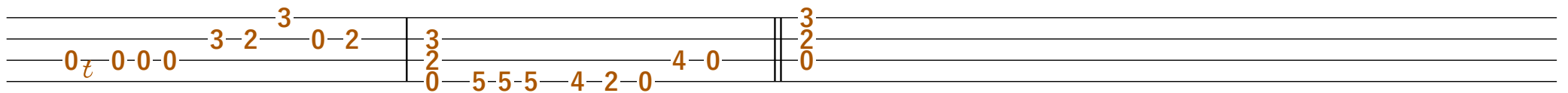
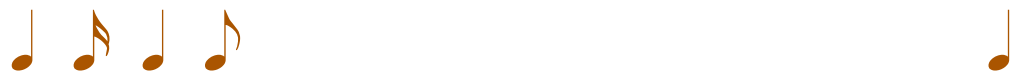
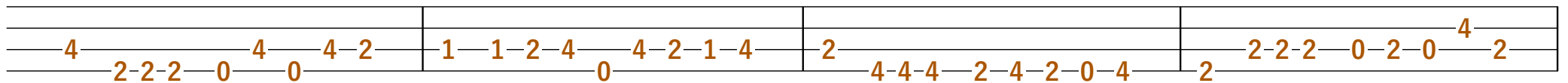
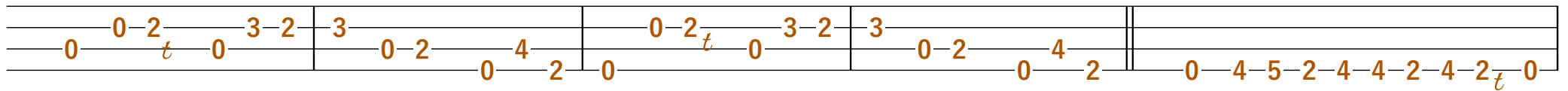
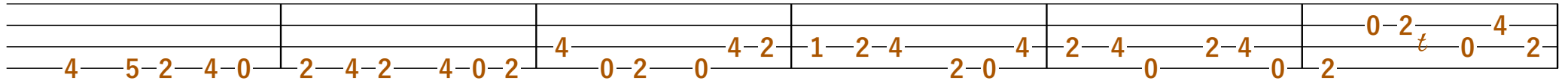

Cifras Selectas de Manuel Albares
folio 3, verso
página 6

3
4 4 7 7 4 4 | 0 2 2 0 0 0 0 4 | 0 4 0 2 0 4 4 1

2 1 2 4 1 4 4 1 | 2 2 4 0 4 2 2 4 | 0 2 4 0 4 2 4 | 0 2 3 0 2 0 3 2

3 2 2 0 0 4 0 2 | 0 2 3 0 2 0 3 2 | 3 2 2 0 0 4 4 0 2 | 0

3 2 3 0 2 0 2 4 | 0 2 0 3 2 0 3 2 | 2 4 0 4 2 1 4 2 | 0 3 2 0 4 0 0 2

4 0 2 4 2 0 4 2 | 0 4 0 2 4 2 0 3 2 3 0 2 | 3 0 2 4 0 2 4 0 || 3 2 0 0

2 0 3 2 3 0 2 | 3 0 2 4 0 2 4 0 || 3 3 3 5 2 4 | 2 3 2 0

2 2 2 | 2 2 4 2 0 | 4 2 3 0 0 | 2 0 2 0 | 3 3 2 3 2 0

3 3 3 3 | 3 2 0 3 || 3 2 0 0 0

Marizápalos de la D

Tablatura original

Cifras Selectas de Manuel Albares"

folio 4, verso

página 8

0 4 0 2 | 3 3 3 3 3 3 2 3 | 0 0 2 3 5 | 2 t | 3 2 t 0 t | 3 2 0 3 2 0 | 3 0

3 3 | 2 3 0 3 | 2 3 2 0 | 4 0 2 4 || 4 2 2 3 2 0 2 0 4 0 3 2 | 2 0 0 0 2 0 3 0 3 1

0 3 0 3 2 3 2 0 0 1 1 | 3 0 0 3 2 0 2 0 4 2 2 3 2 0 2 0 4 0 2

1 3 1 0 3 1 0 || 1 0 4 0 2 0 2 | 3 2 0 3 1 0 3 1 | 3 3 2 0 3 2 0

0 3 0 3-2-0 0 3 3 2 3-2-0 2 3-2-0 2 0 0-2-3 4 2 3-2-3 0 3-2-3 0 2-3 0-2 0 3 0 3-2-0

3 3 3 3 3 2 0 3 2 0 3 2 0 4 0 2 4 2 3-2-0 2 2 3 2 0 3 2-4-5-2-4 0 3-2-0

3 2 3 0 2 3 0 0 3 0 3 2 2 0 0 3 0 4 5 0 3 3 3 3 0 2 0 3-1 0 0 0

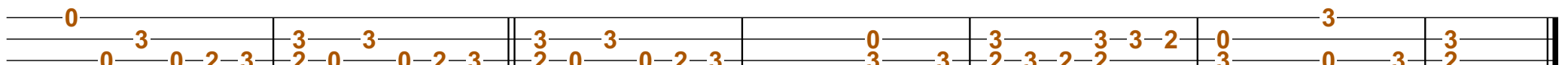

0 3 0 2 3 3 3 0 2 3 3 3 0 2 3 0 2 3 3 3 2 0 3 3 2 4 5 4 0 3 3 2 0

última

3 2 3 3 0 2 3 0 2 3 0 2 | 3 3 2 4 0 3 2 4 || 3 3 2 0 4 2 0 3 2 0 5 4 2

0 2 0 4 0 2 0 4 0 2 0 4

Otra

3 3 2 0 3 2 0 3 2 0 2 4 | 2 3 2 0 0 3 2 0 0 4 2 | 2 0 2 4 1 0 4 2 | 2 4 0 2 4 5 2 4 0 2 0 2 4 2

0 4 2 0 0 2 4 0 2 0 4 2 1 0 4 2 4 0 2 4 0 2 4 2

4 4 0 2 0 0 2 0 0 2 0 4 2 0 0 4 2 4 0 2 0 2

4 2 4 0 2 4 2 4 5 0 2 4 0 2 4 2 0 | 4 2 4 0 2 4 0 2 4 0 2 4 0 2 4 2

2 2 2 2 2 2 2 2 2 2 2 2 2 2 2 2 2 2 2 2 2 2

1 2 4 5 0 2 4 0 2 4 2 0 0 2 0 0 2 0 0 2 0 2

2 3 3 3 2 3 2 0 3 0 2 | 3 3 3 2 3 2 0 3 2 3 2 0

0 0 0 0 0 0 0 0 0 0 0 0 0 0 0 0 0 0 0 0 0 0

0 4 2 0 4 2 0 0 0 0 0 0 0 0 0 0 0 0 0 0 0 0

Cifras Selectas de Manuel Albares
folio 7, verso
página 14

Marionas sobre la A

Tablatura original

Cifras Selectas de Manuel Albares

folio 8 recto

página 15

3 3 | 3 2 2 | 3 3 | 2 2 || 3 3-2-3 | 3-2 0-2-3 | 0 0-2-3 | 0-2-0 3 3

2 2 | 2 0 0 | 2 2 3 | 3 3 3 || 2 0-2 | 3-2-0 3-2 | 0 t 0-2-3 | 0-2-0 0 3

0 0 | 0 0 0 | 0 0 2 | 2 0 0 || 0 | t 0-2 | 3-2-0 3-2 | 0 t 0-2-3 | 0-2-0 0 3

10

0-2-3 | 0-2-3 | 0-2-3 | 0-2-3 | 3-2-0 3-1-0 | 3-1-0-3

0-2-3 | 0-2-3 | 0-2-3 | 0-2-3 | 3-2-0 3-1-0 | 3-1-0 t

0-2-3 | 0-2-3 | 0-2-3 | 0-2-3 | 3-2-0 3-1-0 | 3-1-0 t

16

3 3-1 | 0 t 3 | 2-0-2-3 | 0-2-3 | 0-2-3 | 5-5-5-4 | 5-5-4-2 | 3-3-2-0

3 3-1 | 0 t 3 | 2-0-2-3 | 0-2-3 | 0-2-3 | 5-5-5-4 | 5-5-4-2 | 3-3-2-0

3 3-1 | 0 t 3 | 2-0-2-3 | 0-2-3 | 0-2-3 | 5-5-5-4 | 5-5-4-2 | 3-3-2-0

22

2 3 2 | 3 3-2-0 | 2 2-0-3 | 0-0-2-3 | 0-2-0 3 0

2 3 2 | 3 3-2-0 | 2 2-0-3 | 0-0-2-3 | 0-2-0 3 0

2 3 2 | 3 3-2-0 | 2 2-0-3 | 0-0-2-3 | 0-2-0 3 0

27

3 0-2-3 0-2-0 3 0 | 2 0-2-3 0-2-0 3 0 || 2 5 0 2 3 0 | 2 3 0 2-3 0 | 0 5

t *t*

33

0 2 3 0 | 2 3 0 0 2 | 3 2 0

Canarios de la C

Tablatura original

Cifras Selectas de Manuel Albares

folio 9 recto

página 17

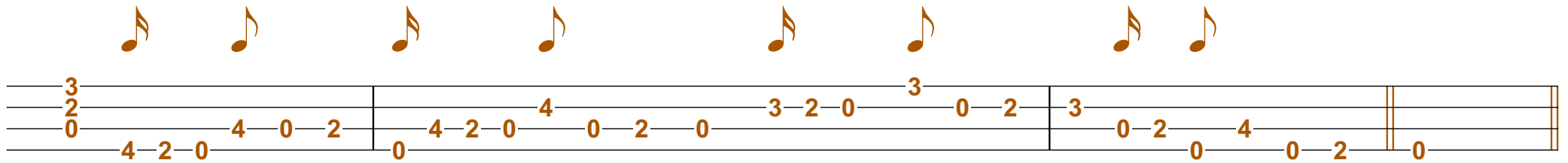

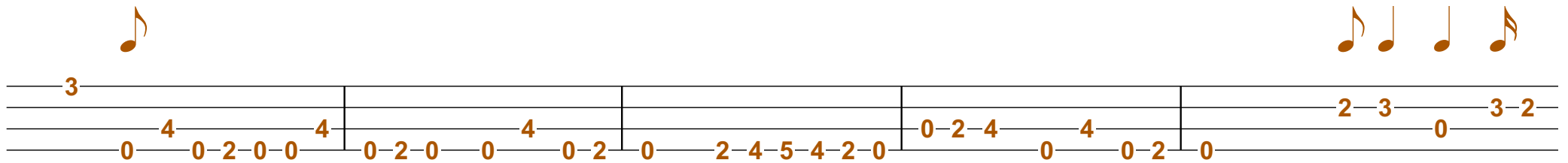

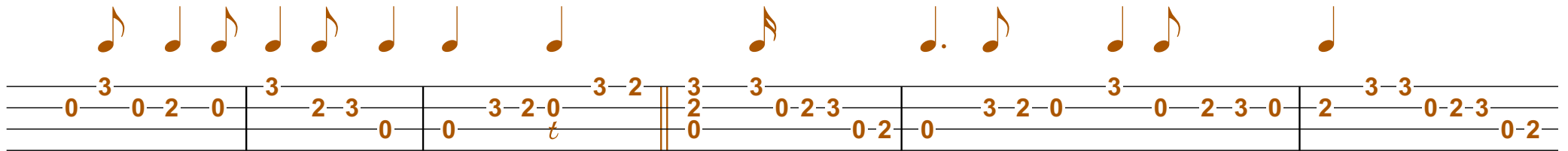

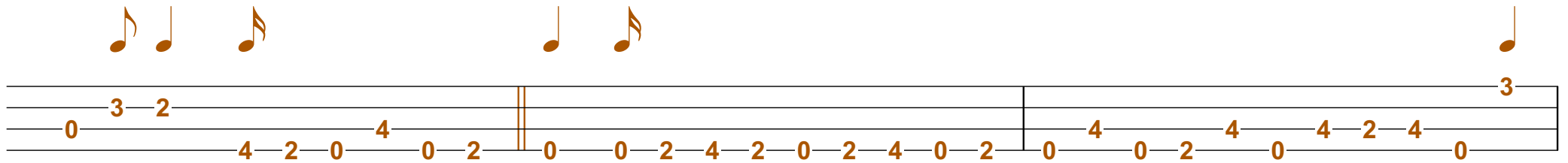

2 2 2 0 0 0 2 2 2 3 3 3 | 0 4 0 2 4 0 4 4 4 5 5 5 4 4 4 0 0 2 4 0 2 4 0

4 4 4 2 2 2 4 4 4 0 2 4 5 4 2 4 0 4 4 4 2 2 2 4 4 4 0 | 0 2 0 3 2 3 3 2 3 0

3 2 3 5 2 4 5 5 3 2 3 2 2 3 5 5 4 2 || 0

Empty musical staff lines.

Panamá

Transcripción

Cifras Selectas de Manuel Albares

folio 10 verso

página 20

Susto

Transcripción

Gallarda de la E

Tablatura

Cifras Selectas de Manuel Albares
folio 11 recto
página 21

3-2-3 0 | 1-3 | 0-1-3 0 | 2 t

3-1-0 3-1-0 | 3 1 | 0-1-1-0-0 | 3-0-1-3 0-1-3 | 0-2 4 | 0-3-2-0

3-2-3 0 | 1-3-1 | 2-0-2-3 | 0-1-3 t | 0-2-3 0-2 t | 0

Empty guitar tablature lines.

Fantasmas de la C

Transcripción

Cifras selectas de Manuel Albares

folio 1 recto

página 1

Soy de manuel Albares

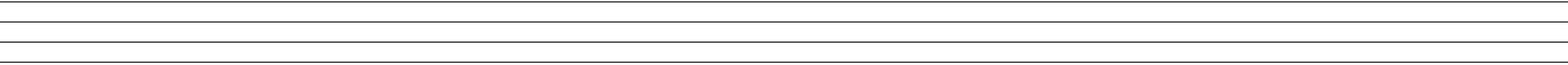
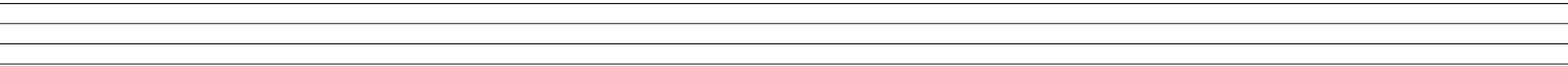
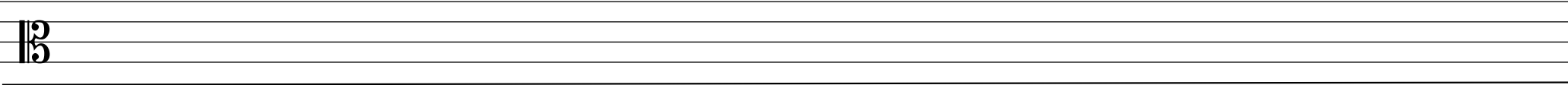
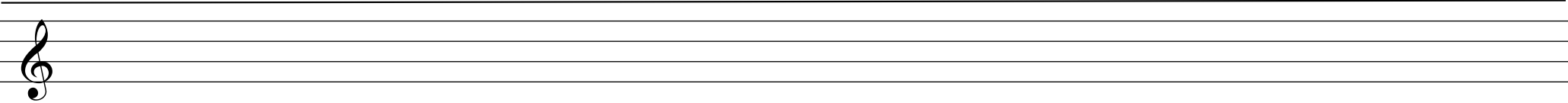

Siguen los fantasmas (Glosándolos)

Transcripción

Cifras Selectas de Manuel Albares

folio 2, recto

página 3

4 2 4 2 4 | 0 4 2 4 2 4 | 0 4 2 4 2 4 | 0 2 0 2 0 2 | 4 0 2 4 0 2 | 4 2 0 4 2 4

7

4 2 4 0 2 4 | 0 2 0 4 0 4 | 2 4 2 0 2 0 | 4 0 2 4 0 2 4 2 0 4 0 2

11

0 | 0 2 3 0 2 4 | 0 2 4 2 0 | 5 4 0 2 4 2 0 | 4 0 2 0 2 4 | 0 0 2 3 0 3 2 0 2 3 0 3

14

2 4 0 2 4 2 0 | 4 0 2 0 2 4 || 3 0 3 0

1. 2.

17

4 5 2 4 0 2 4 2 4 0 2 4 0 2 0 4 2 1 2 4 2 0 4 2 4 0 2 4 0 2 0 2 4 0 2

23

0 0 2 t 0 3 2 3 0 2 0 4 2 0 0 2 t 0 3 2 3 0 2 0 4 2 0 4 5 2 4 4 2 4 2 t 0

28

4 2 2 2 0 4 0 4 2 1 1 2 4 0 4 2 1 4 2 4 4 4 2 4 2 0 4 2 2 2 2 0 2 0 4 2

32

0 t 0 0 0 3 2 3 0 2 3 2 0 5 5 5 4 2 t 0 4 0 3 2 0

Fantasmas

Cifras Selectas de Manuel Albares
folio 3, recto
página 5

Transcripción

3 3 3 | 5 5 5 5 | 2 2 2 1 | 2 2 2 0 | 3 2 3 0 0 | 2 2 2 2 | 3 2 3 3

0 0 | 4 4 4 5 | 1 2 1 1 | 2 2 2 0 | 4 0 4 0 | 0 2 0 2 | 0 2 0 3

4 4 | 7 7 7 7 | 2 0 0 2 | 0 2 0 0 | 2 0 2 0 | 0 0 0 0 | 0 2 3 3

8

3 3 3 3 | 2 2 2 3 | 3 2 0 0 0 0 || 3 3

0 0 | 0 0 0 0 | 0 0 0 0 | 0 4 0 2 0 0 | 0 4 0 2 0 0

12

3

4 0 4 0 4 0 4 0 4 2 1 2 4 0 4 0 4 0 4 0 4 0 4 2 1 | 2 4 2 4 1 2 4 2 4 1

16

0 0 | 2 2 0 2 4 0 | 0 0 0 0 | 0 7-5-7-4-5 7-5-7 | 3

2 2 0 2 4 | 0 0 0 0 | 0 7-5-7-4-5 7-5-7 | 5-2-4 0 0 2-4 0 0

0 0 | 2 0 2 4 0 2 0 2 4 | 0 7-5-7-4-5 7-5-7 | 5-2-4 0 0 2-4 0 0

Repite desde →

22

25

33

38

42

46

51

23

29

35

41

Canarios por la A

Transcripción

Cifras Selectas de Manuel Albares

folio 5, verso

página 10

Glosas

2.as en fantasmas del sueño

Transcripción

Cifras Selectas de Manuel Albares

folio 6, verso

página 12

3 2 0 2 0 2 4 | 2 0 2 3 2 0 | 2 2 4 4 2 0 | 4 4 2 0 4 | 2 0 3 0 2 3

0 0 0 0 0 0 | 1 3 2 1 | 2 2 2 0 | 2 2 2 | 0 0 0 0 0

Tema

7

3 2 3 2 3 | 3 2 0 3 2 0 2 3 | 3 2 0 2 3 2 0 2 | 3 2 3 0 2 4 | 2 0 2 3 3 2 0 3

0 0 0 0 0 0 0 0 0 0 0 0 0 0 0

Glosa

13

13

2 4 0 2 4 0 2 0 4 5 | 4 0 2 4 0 2 0 4 3 | 2 0 3 2 0 3 2 3 0 2 | 3 2 0 3 2 3 2 0

1 2 4 0 2 4 2 1 | 2 1 2 0 2 0 4 3 | 0 3 2 0 0 2 0 2 | 2 0 0 3 2 0

Cifras Selectas de Manuel Albares
folio 7, verso
página 14

37

Marionas sobre la A

Transcripción

Cifras Selectas de Manuel Albares
folio 8 recto
página 15

10

16

22

27

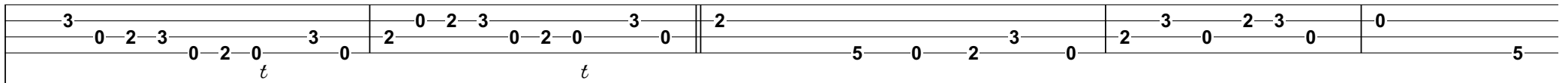

33

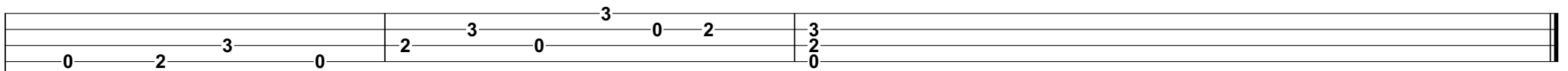
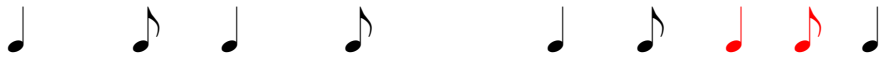

Canarios de la C

Transcripción

Cifras Selectas de Manuel Albares
folio 9 recto
página 17

25

3 2 0 | 4 2 0 | 4 0 2 | 0 4 2 0 4 0 2 | 0 3 2 0 3 0 2 | 3 0 2 0 4 0 2 || 0

30

3 0 4 0 2 0 0 4 | 0 2 0 0 4 0 2 | 0 2 4 5 4 2 0 | 0 2 4 0 4 0 2 | 0 2 3 0 3 2

36

0 3 0 2 0 | 3 2 3 0 | 0 3 2 0 3 2 || 3 0 2 3 0 2 | 0 3 2 0 3 0 2 3 0 | 2 3 3 0 2 3 0 2

43

0 3 2 | 4 2 0 4 0 2 || 0 0 2 4 2 0 2 4 0 2 | 0 4 0 2 4 0 4 2 4 0

46

2 2 2 0 0 0 2 2 2 3 3 3 | 0 4 0 2 4 0 4 4 4 5 5 5 4 4 4 0 0 2 4 0 2 4 0

49

4 4 4 2 2 2 4 4 4 0 2 4 5 4 2 4 0 4 4 4 2 2 2 4 4 4 0 | 0 2 0 3 2 3 3 2 3 0

53

3 2 3 5 2 4 5 5 3 2 3 2 2 3 5 5 4 2 || 0

56

Panamã

Transcripción

Cifras Selectas de Manuel Albares
folio 10 verso
página 20

Susto

Transcripción

Gallarda de la E

Transcripción

Cifras Selectas de Manuel Albares
folio 11 recto
página 21

Chord diagrams: $3-2-3-0$ | $1-t-3-0-1-3-0$ | $2-t$

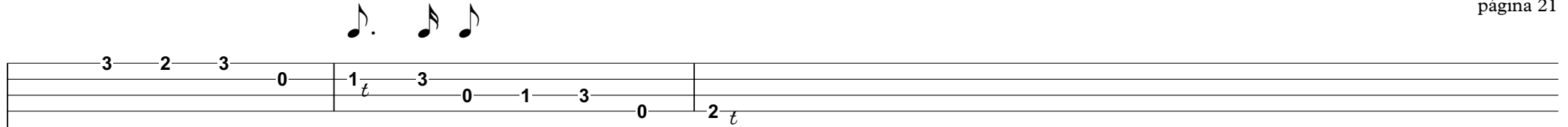

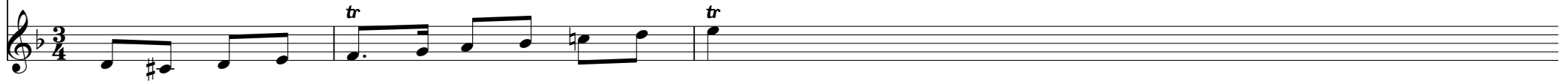

Chord diagrams: $0-3-1-0-3-1-0$ | $0-1-1-0-0$ | $0-0-1-3-0-1-3$ | $0-1-3-0-2$ | $4-0-3-2-0$

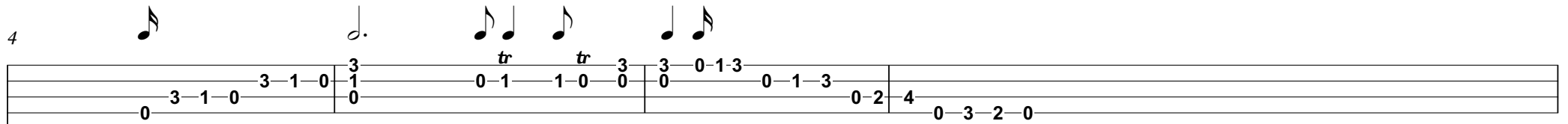

Chord diagrams: $3-2-3-0$ | $1-3-1$ | $2-0-2-3$ | $0-1-3-t$ | $0-2-3-0-2-t$ | 0

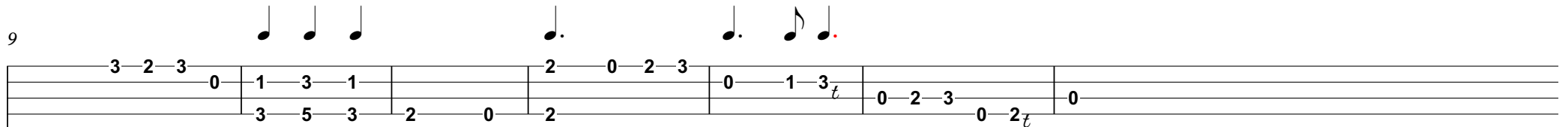

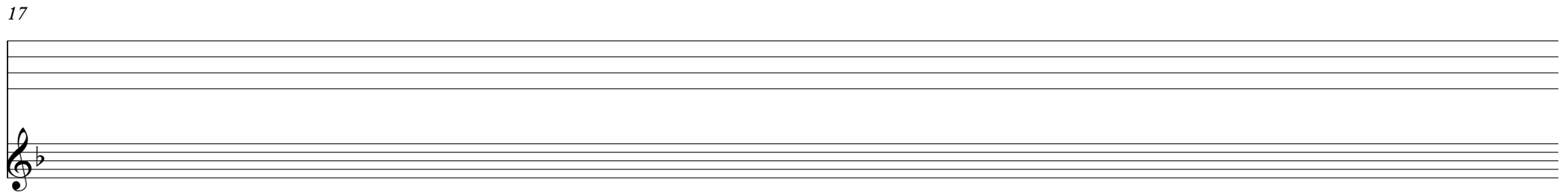

Soy de manuel Albares

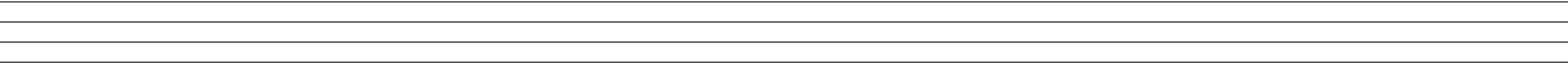
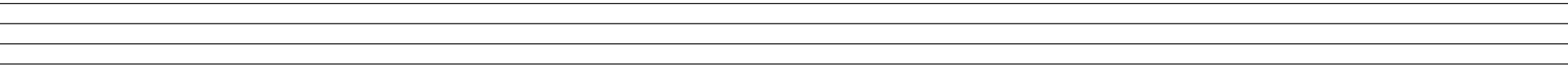
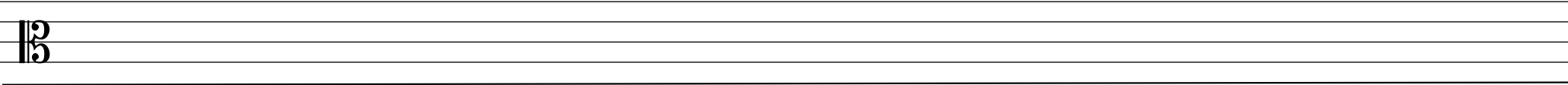
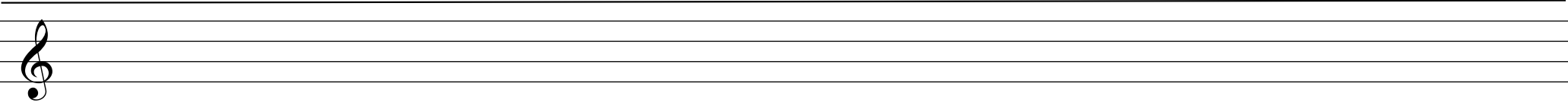

Siguen los fantasmas (Glosándolos)

Transcripción a sonido real

Cifras Selectas de Manuel Albares

folio 2, recto

página 3

Cifras Selectas de Manuel Albares
folio 2, verso
página 4

Fantasmas

Cifras Selectas de Manuel Albares

folio 3, recto

página 5

Transcripción

8

12

16

22

tr *tr*

25

29

tr *tr*

33

38

tr tr

42

tr tr tr

46

tr tr

51

tr tr

23

29

35

41

Canarios por la A

Transcripción

Cifras Selectas de Manuel Albares

folio 5, verso

página 10

7 7 *tr* *tr* *t*

8 *t* *tr* *tr*

15 *tr*

22

28

33

37

43

Glosas

2.as en fantasmas del sueño

Transcripción

Cifras Selectas de Manuel Albares
folio 6, verso
página 12

Tema

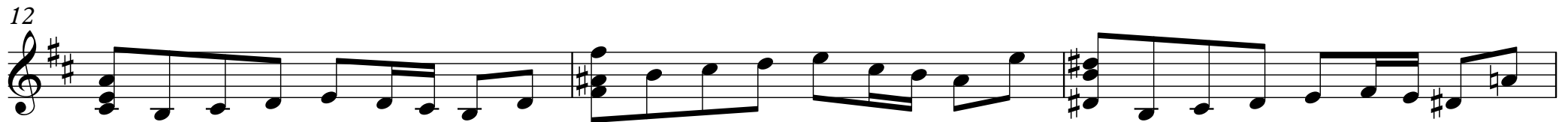

18 Tema

24 *

30 Glosa 2

34

Cifras Selectas de Manuel Albares
folio 7, verso
página 14

37

Marionas sobre la A

Transcripción

Cifras Selectas de Manuel Albares

folio 8 recto

página 15

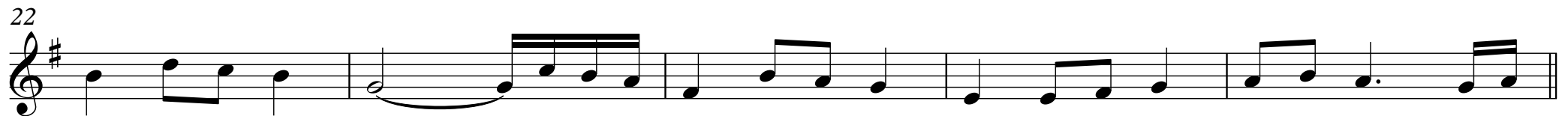
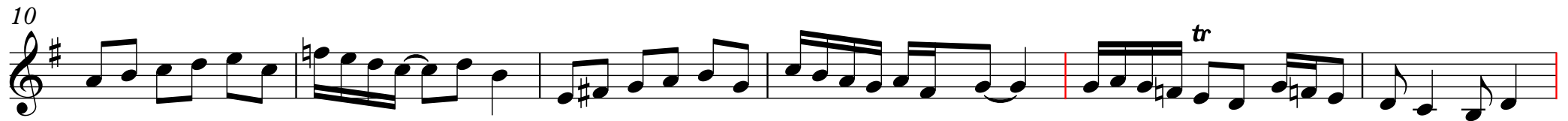
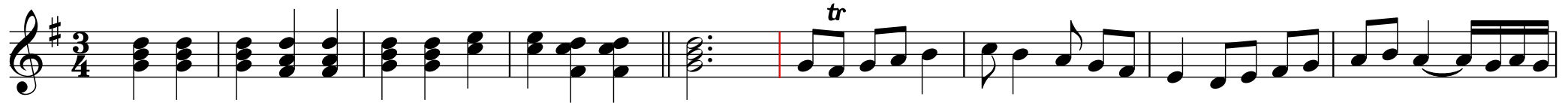

27

tr tr

33

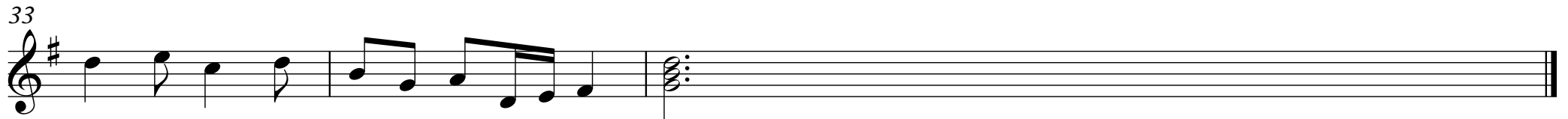

Canarios de la C

Transcripción

Cifras Selectas de Manuel Albares
folio 9 recto
página 17

46

49

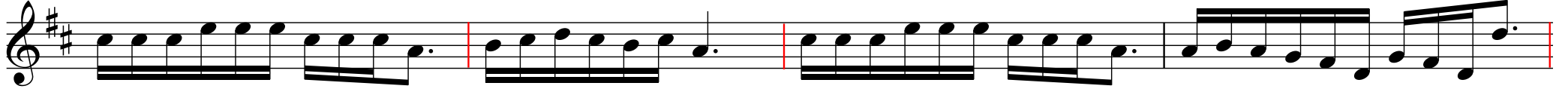

53

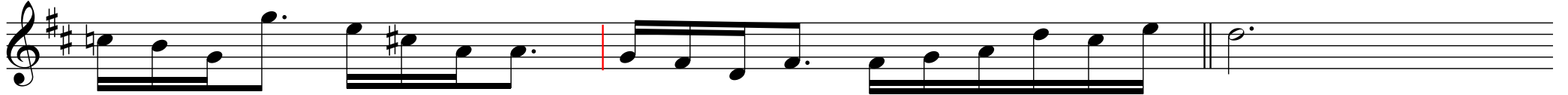

56

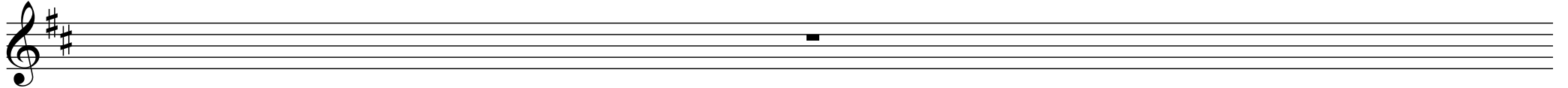

Panamá

Transcripción con transposición

Cifras Selectas de Manuel Albares

folio 10 verso

página 20

6

Susto

Transcripción con transposición

7

13

Gallarda de la E

Transcripción

Cifras Selectas de Manuel Albares
folio 11 recto
página 21

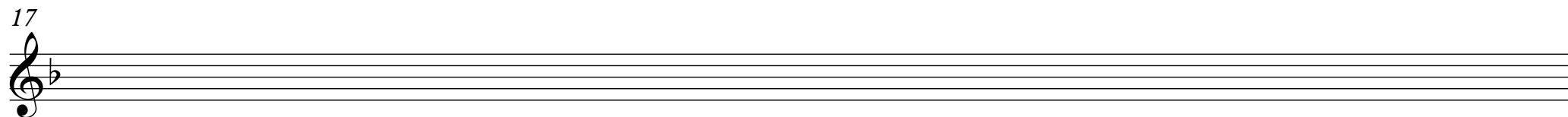
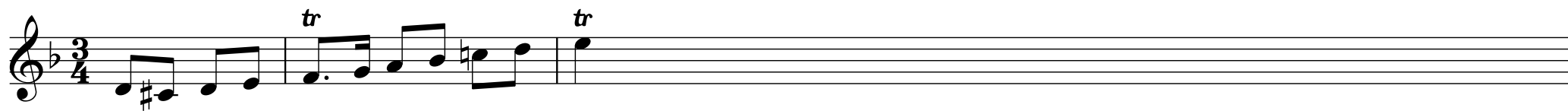

Soy de manuel Albares

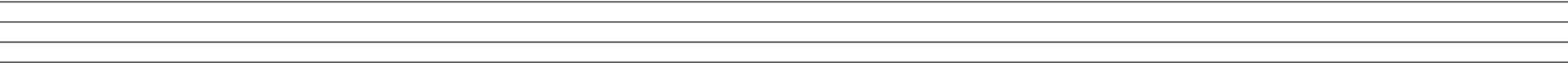
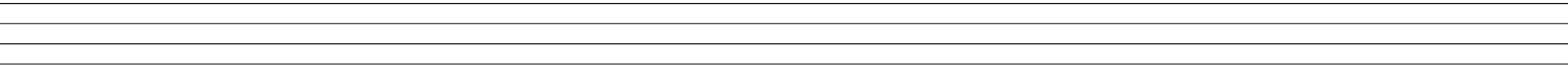
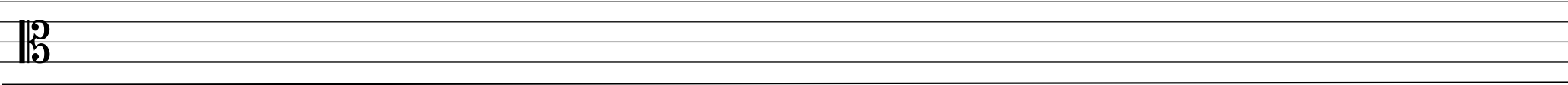
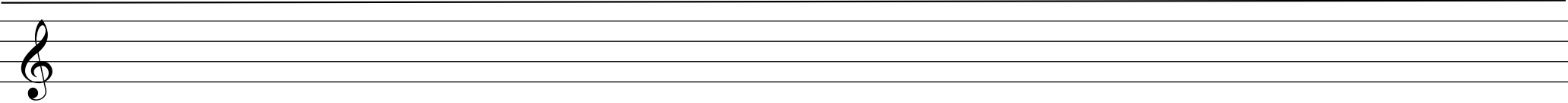

Siguen los fantasmas (Glosándolos)

Transcripción con transposición

Cifras Selectas de Manuel Albares

folio 2, recto

página 3

17

23

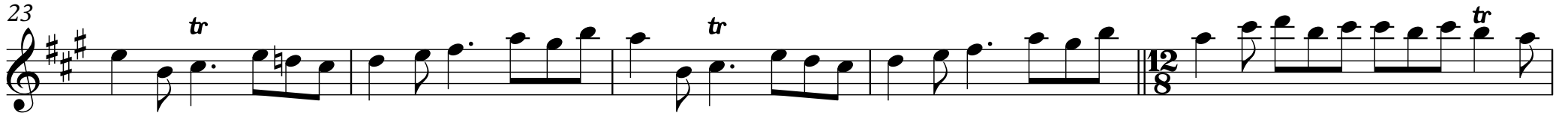

28

32

Fantasmas

Transcripción con transposición

Cifras Selectas de Manuel Albares
folio 3, recto
página 5

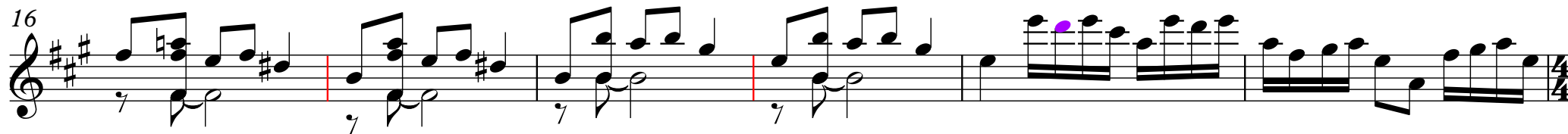
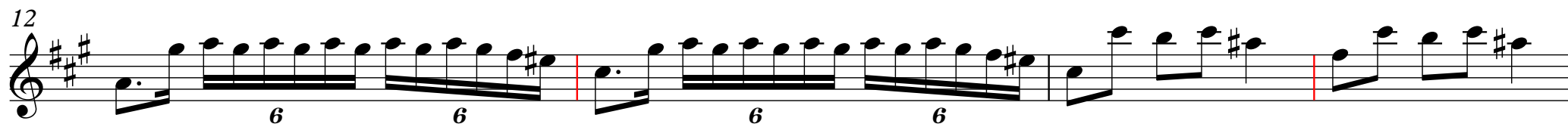
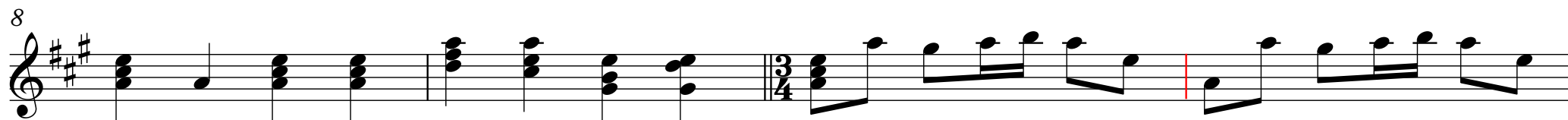

38 *tr* *tr*

42 *tr* *tr* *tr*

46 *tr* *tr*

51

Marizápalos de la D

Transcripción a sonido real

Cifras Selectas de Manuel Albares"

folio 4, verso

página 8

9

23

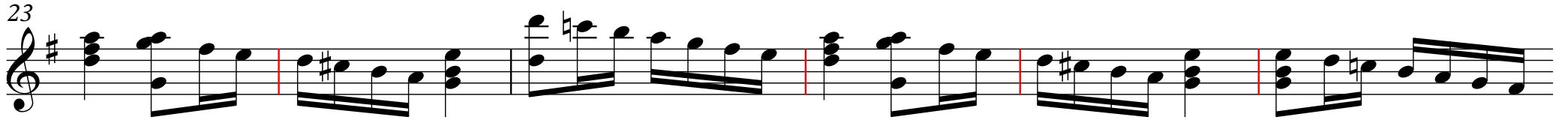

29

35

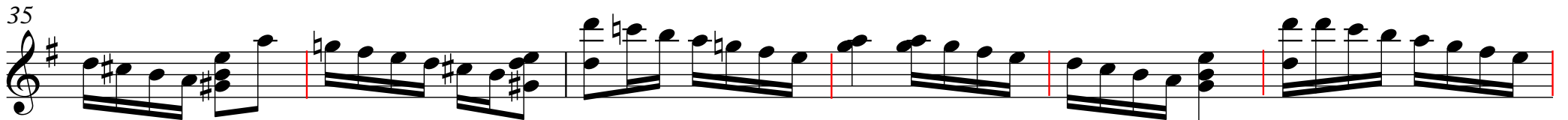

41

Canarios por la A

Transcripción a sonido real

Cifras Selectas de Manuel Albares

folio 5, verso

página 10

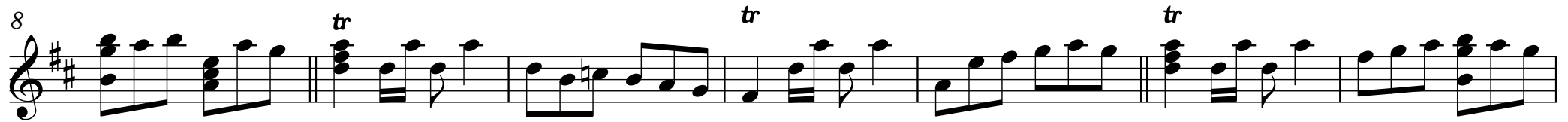

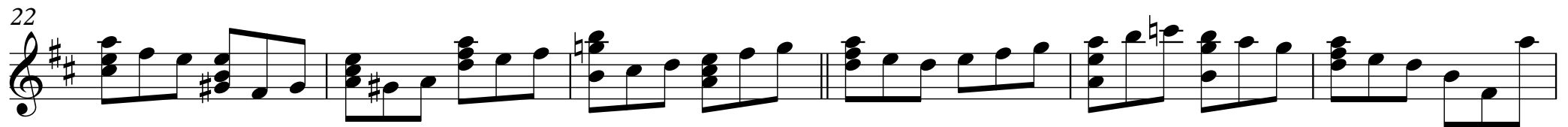

28

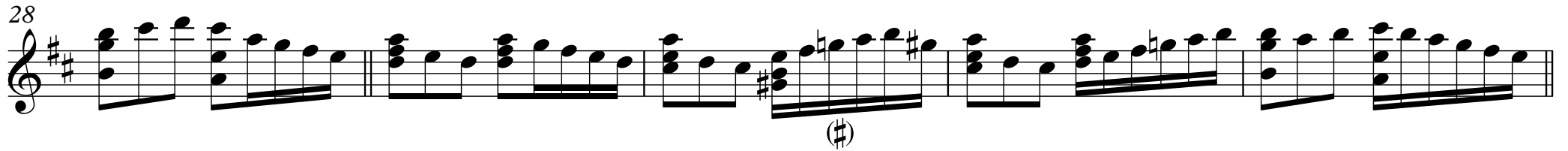

33

37

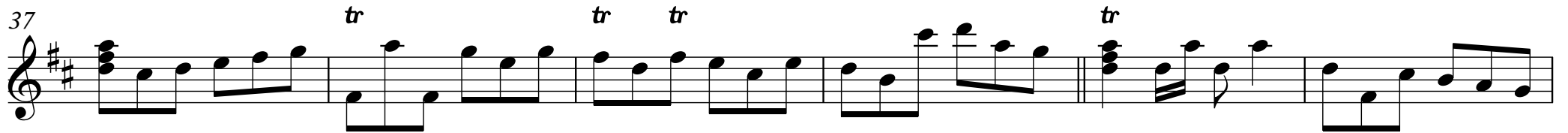

43

Glosas

2.as en fantasmas del sueño

Transcripción con transposición

Cifras Selectas de Manuel Albares
folio 6, verso
página 12

Tema

7

*

Glosa 1

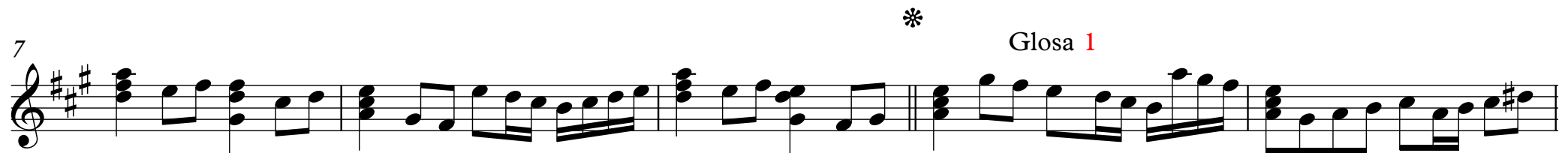

12

15

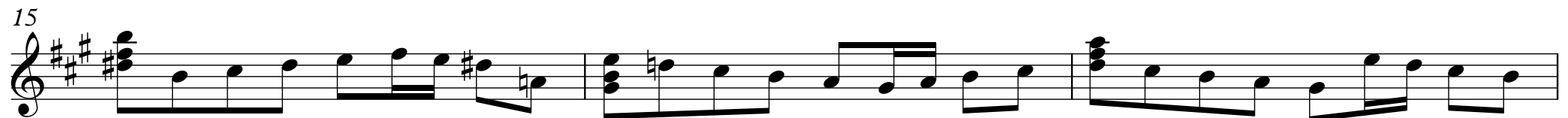

18 Tema (#) tr

24 *

30 Glosa 2

33

35

Cifras Selectas de Manuel Albares
folio 7, verso
página 14

37

Marionas sobre la A

Transcripción con transposición

Cifras Selectas de Manuel Albares
folio 8 recto
página 15

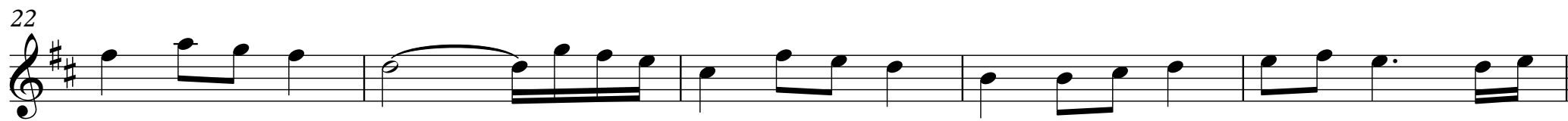
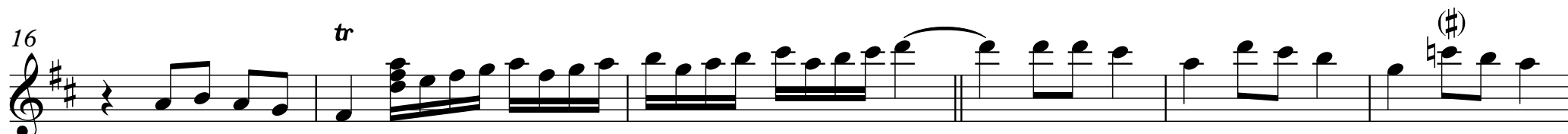
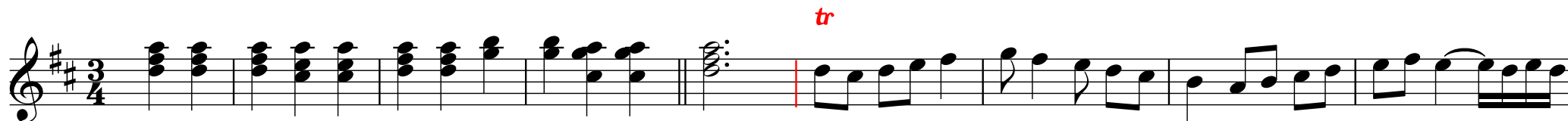

27

tr *tr*

33

Canarios de la C

Transcripción con Transposición

Cifras Selectas de Manuel Albares
folio 9 recto
página 17

25

30

36

tr

43

tr

46

Panamá

Transcripción con transposición

Cifras Selectas de Manuel Albares

folio 10 verso

página 20

6

Susto

Transcripción con transposición

7

13

Gallarda de la **E**

Transcripción con Transposición

Cifras Selectas de Manuel Albares
folio 11 recto
página 21

